

TEST REPORT



NO: RD-XR-*****

Date: Apr 05, 2016

Sample submitted:

Sample name: LEATHER-1.5-BK
Quantity of sample: 1 Pcs
Sample describe: LEATHER CORD

Date information submitted: Apr 04, 2016

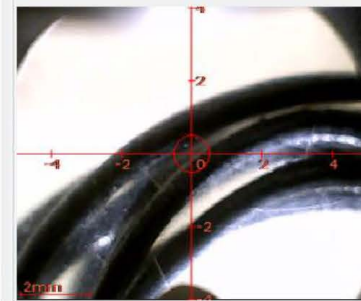

Conclusion:

Tested sample:
Sample submitted

Client's requirement:
Lead content

Result:
ND

Test conducted:

1. Total Lead (Pb) content:

As per Lead content requirement in Regulation (EU) No 836/2012 of the REACH Regulation (EC) No 1907/2006 Annex XVII Item 63, acid digestion method was used and total Lead content was determined by Inductively Couple Plasma Optical Emission Spectrometry.

Tested sample:
Sample submitted

Result in %:
ND

Client's requirement in %:
0.05

Remark:

> = Rather than

< = Less than

% = Percentage based on weight of sample

ND = Non Detected

Analyzed by:

HTek Edxrf Spectrometer medel No. 6000E

Sample type: Solid, Powder, Liquid

Tube voltage: 5 - 50 kV

Tube current: 0 - 100 uA

Test time: 30 - 100 Sec

Software: Htek-FP

Elements of interests Au, AG, PT, Pd, Ru, Rh, W, OS, IR, etc.

Basic metals Cr, Mn, Fe, Co, Ni, Cu, Zn, CD, Sn, Pb, etc.



Authorized by:

Salamander Jewelry Co., Ltd.

(*John Lim*)